

Communication guide

Where's the...?



Telephones



Police

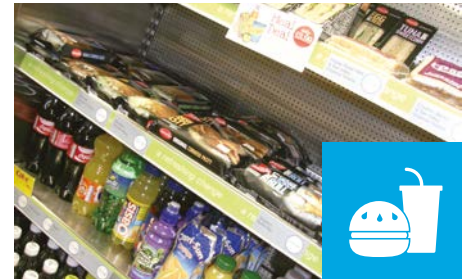

Refreshments



Buses



Taxis



Trams



Waiting room



Seating



Cashpoint



Toilets

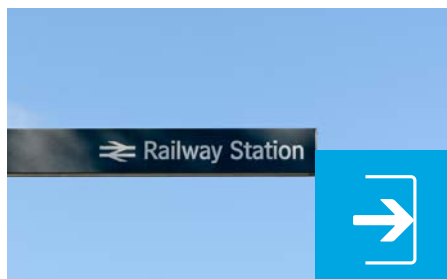

Entrance



Exit



Please could you help me buy a ticket and help me with my money?

Travel support card

I travel from _____

And to _____

My home station is _____



Please could you read my travel support card and help me?



What time is the next train?



I feel unwell, please could you help?



Please could you help me call somebody?



Please could you help me get on/off the train?



I have lost something, please could you help?

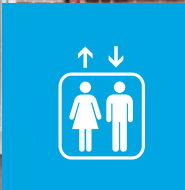

Where is the lift or ramp? (step free access)

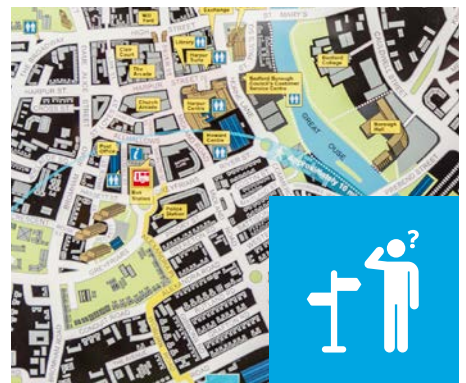

I am lost, please could you help?

Which platform do I need to go to?

1

2

3

4

5

6

7

8

9

10

11

12

13

14

15

16

17

18

19